100917

# Symphonie Nr. 5

e-moll

Comm. V. Saveniers
BE 873.195.681
Koolsveldlaan 105
B-2110 Wijnegem

Flöte II

Peter Iljitsch Tschaikowsky op. 64

## I

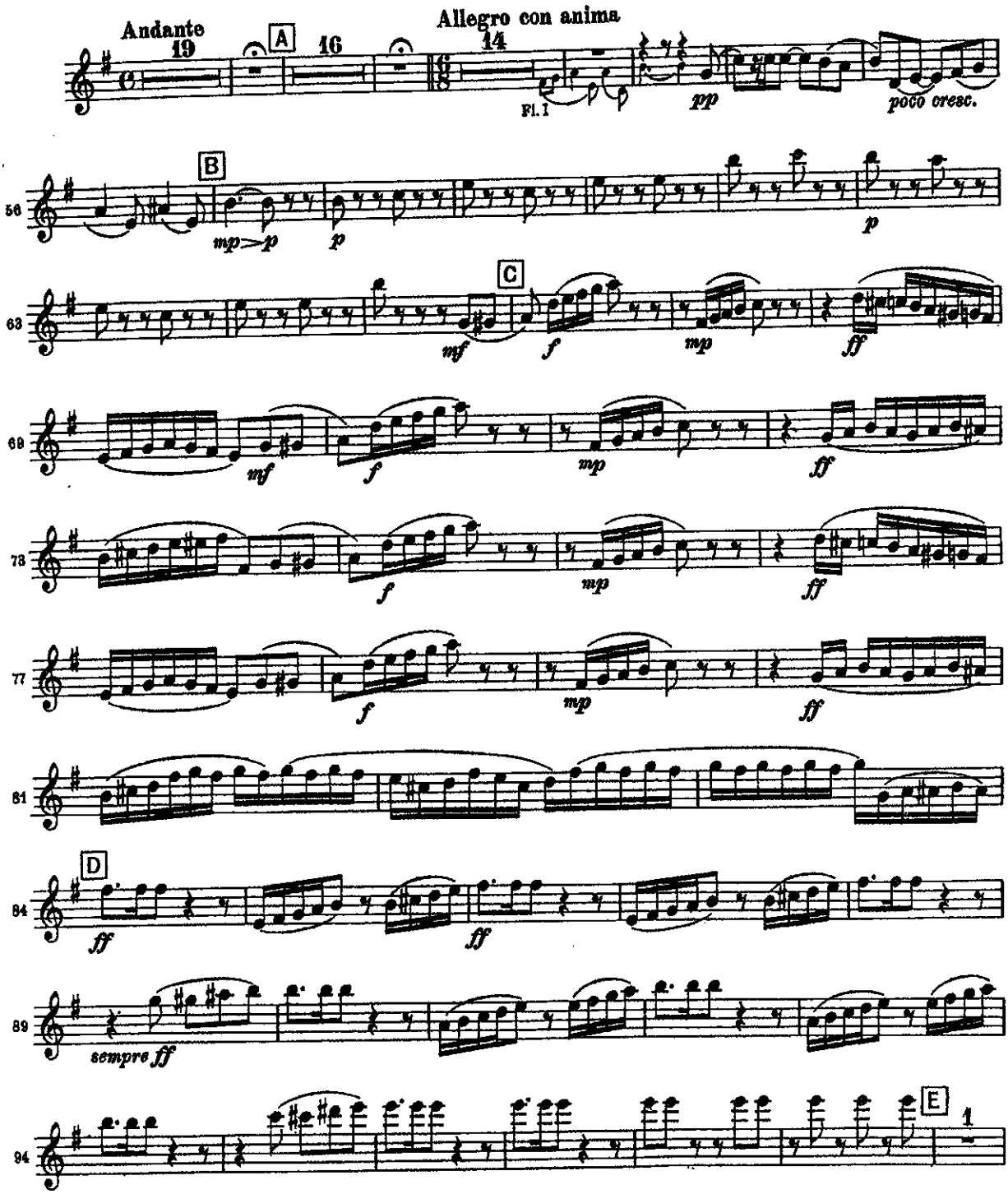




EDWIN F. KALMUS & CO., INC.
*Publishers of Music*
*Boca Raton, Florida*

# Flöte II

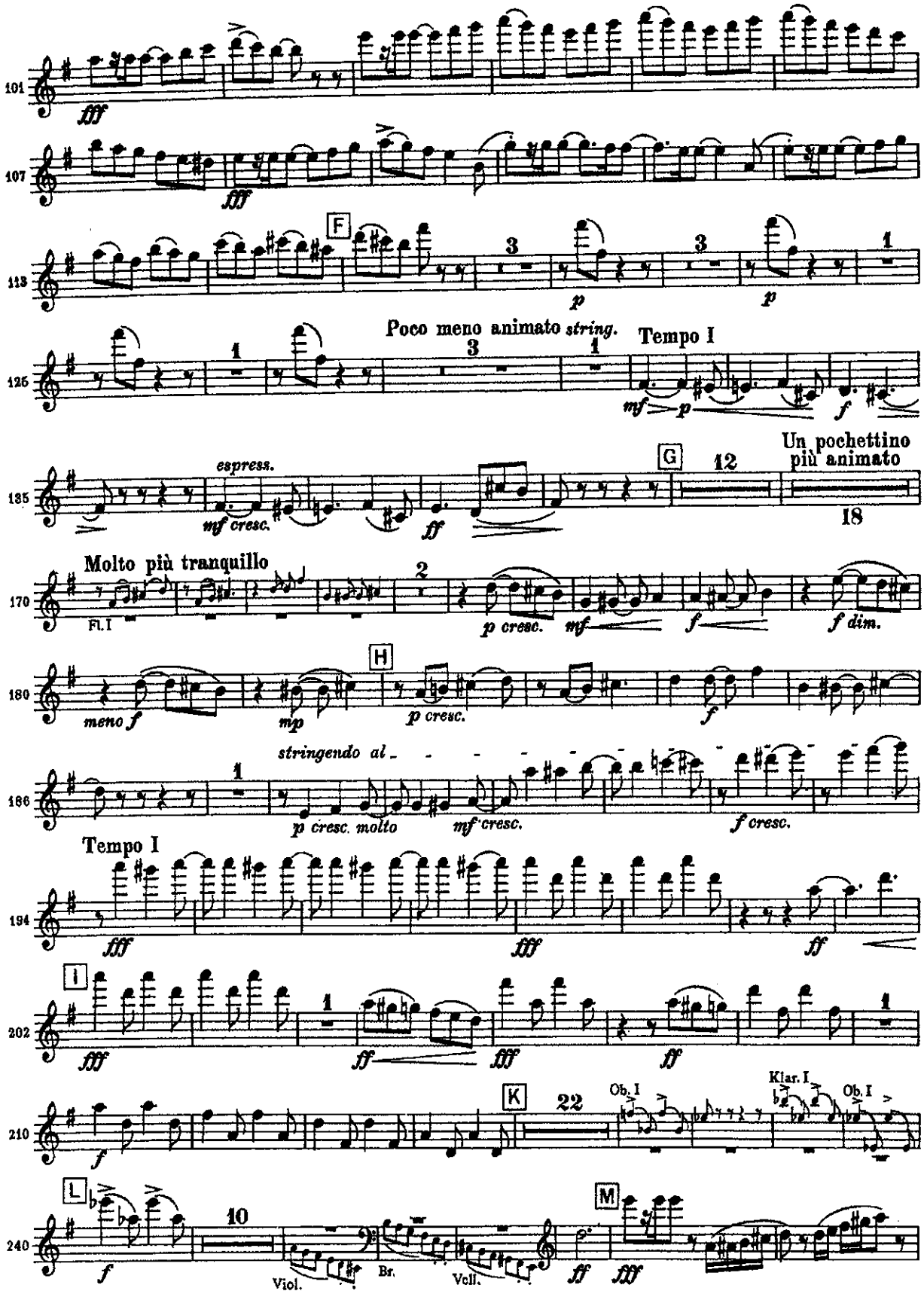
101
fff
107
fff
113
F
3
p
3
p
1
125
1
Poco meno animato string.
3
1
Tempo I
mf
p
f
135
espress.
mf cresc.
ff
G
12
Un pochettino più animato
18
170
Molto più tranquillo
Fl. I
2
p cresc.
mf
f
f dim.
180
meno f
mp
H
p cresc.
f
186
1
stringendo al
p cresc. molto
mf cresc.
f cresc.
194
Tempo I
fff
fff
ff
202
I
fff
1
ff
fff
ff
1
210
f
K
22
Ob. I
Klar. I
Ob. I
240
L
f
10
Viol.
Br.
Vcll.
ff
M
fff

# Flöte II

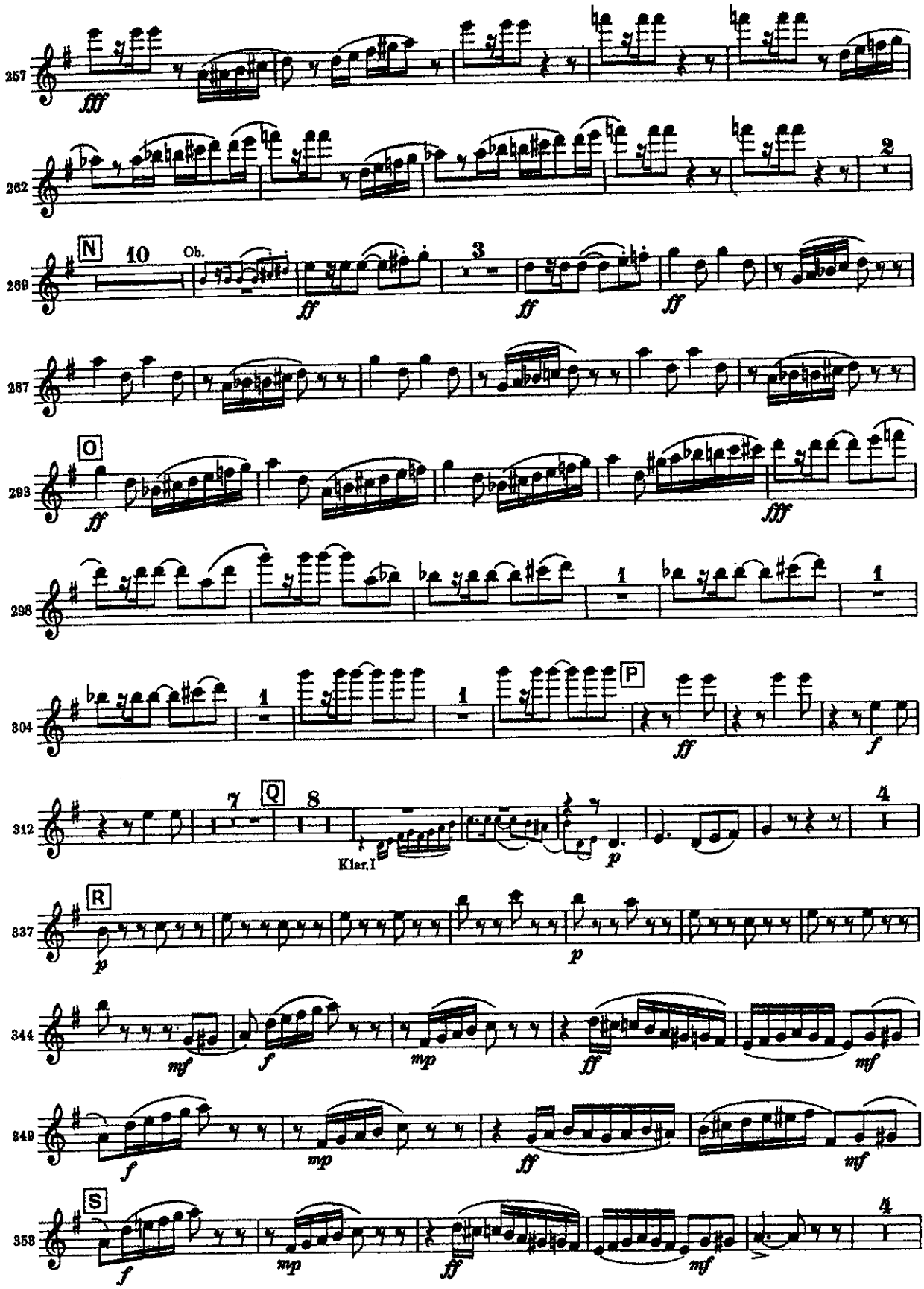
257
fff
262
2
N
10
Ob.
ff
3
ff
ff
287
O
ff
fff
298
1
1
304
1
1
P
ff
f
312
7
Q
8
Klar.I
p
4
R
p
p
344
mf
f
mp
ff
mf
349
f
mp
ff
mf
S
358
f
mp
ff
mf
4

# Flöte II

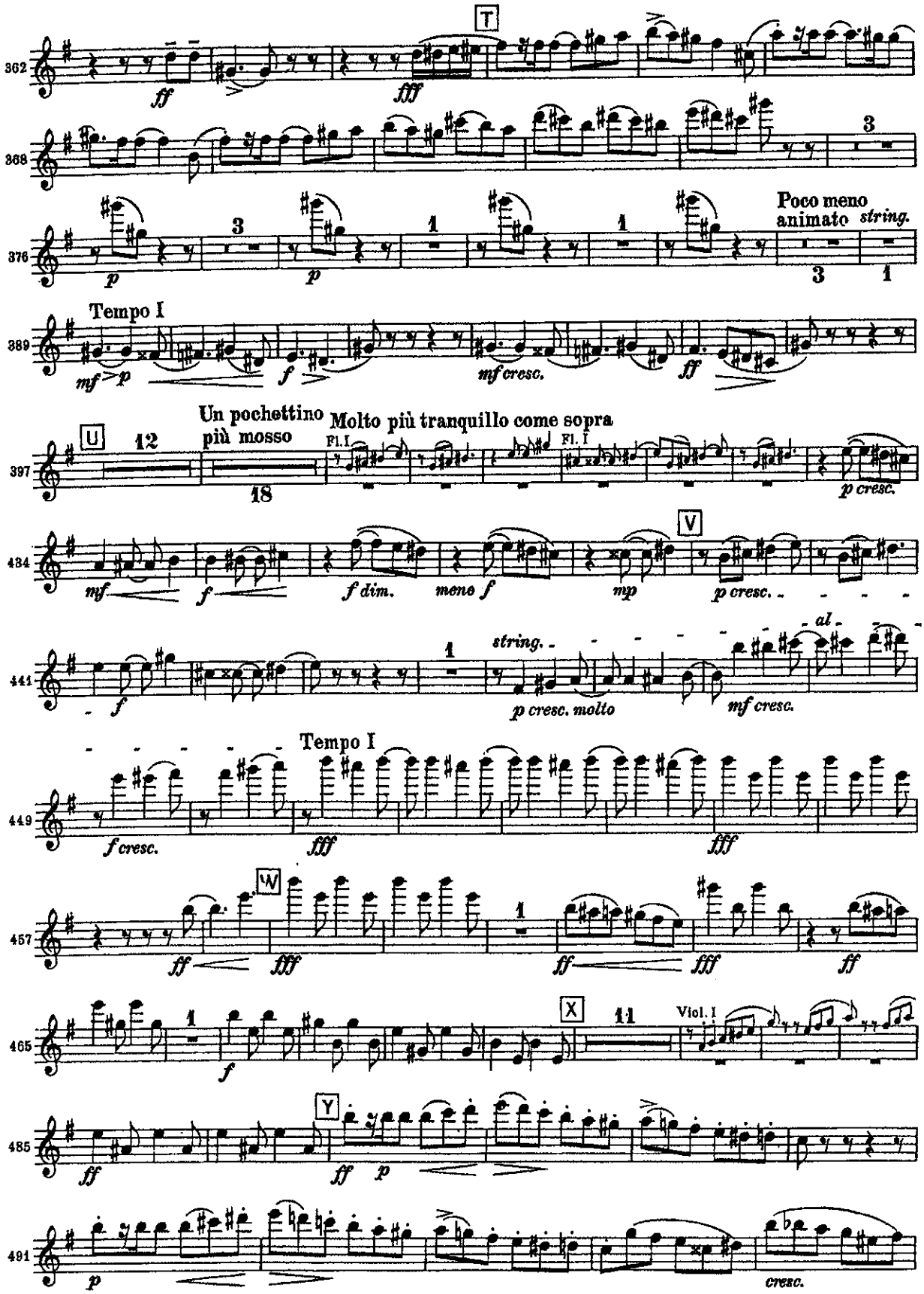
T
ff
fff
3
p
1
Poco meno animato
string.
Tempo I
mf
f
mf cresc.
ff
U
12
Un pochettino più mosso
18
Molto più tranquillo come sopra
Fl. I
p cresc.
mf
f dim.
meno f
mp
V
p cresc.
string.
al
p cresc. molto
mf cresc.
f cresc.
W
X
11
Viol. I
Y
cresc.

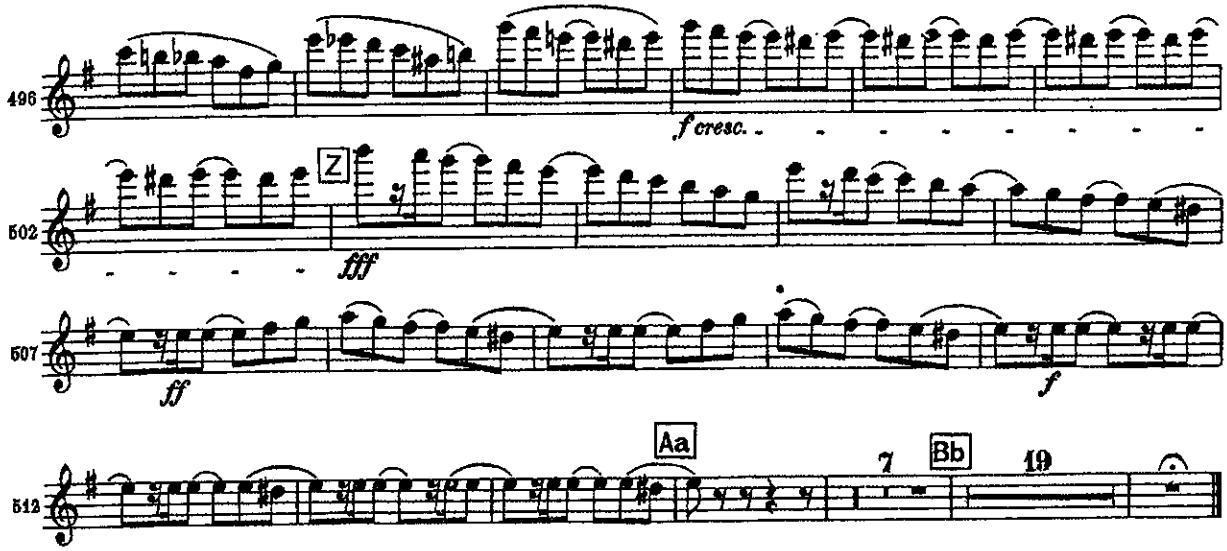
496
f cresc.
502
Z
fff
507
ff
f
512
Aa
7
Bb
19

# II

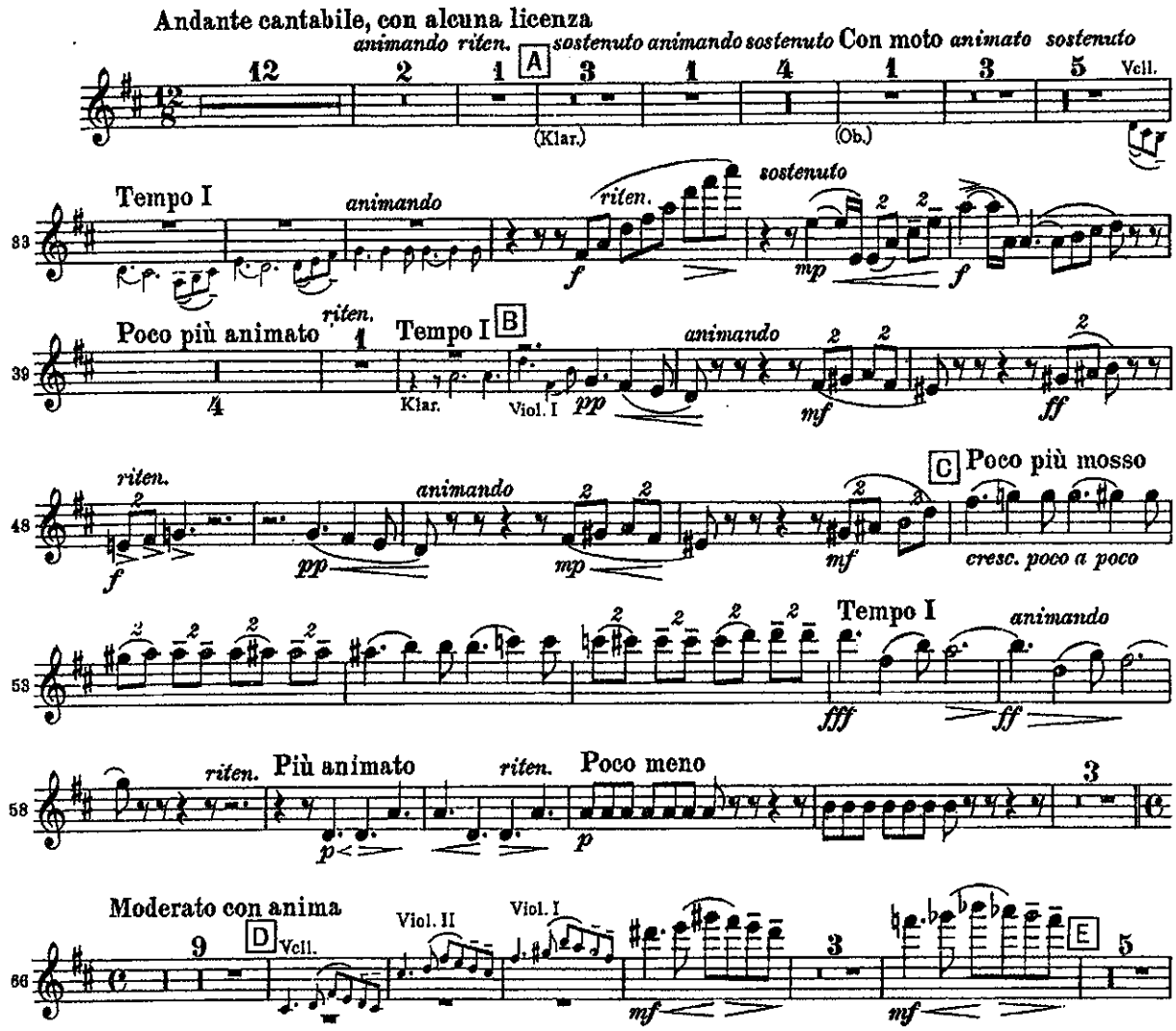
Andante cantabile, con alcuna licenza
animando riten.
A
sostenuto animando sostenuto
Con moto animato sostenuto
12
2
1
3
1
4
1
3
5
Vcll.
(Klar.)
(Ob.)
33
Tempo I
animando
riten.
sostenuto
f
mp
f
39
Poco più animato
riten.
Tempo I
B
4
1
Klar.
Viol. I
pp
animando
mf
ff
48
riten.
f
pp
animando
mp
mf
C
Poco più mosso
cresc. poco a poco
53
Tempo I
animando
fff
ff
58
riten.
Più animato
riten.
Poco meno
p
p
3
66
Moderato con anima
9
D
Vcll.
Viol. II
Viol. I
mf
3
mf
E
5

# Flöte II

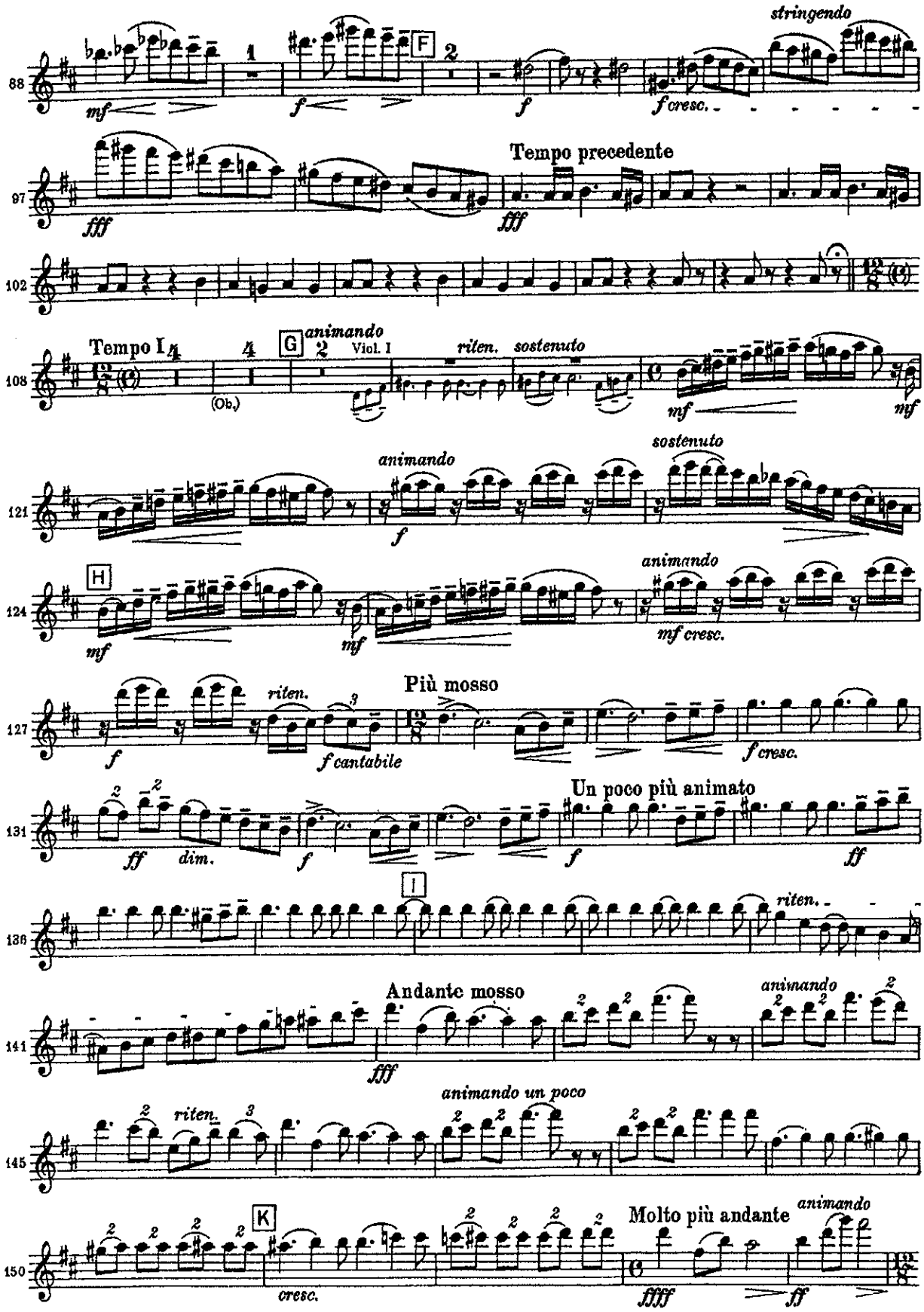
88
mf
f
F
f
f cresc.
stringendo
97
fff
Tempo precedente
fff
102
108
Tempo I
(Ob.)
G
animando
Viol. I
riten.
sostenuto
mf
mf
121
animando
f
sostenuto
124
H
mf
mf
animando
mf cresc.
127
f
riten.
f cantabile
Più mosso
f cresc.
131
ff
dim.
f
Un poco più animato
f
ff
136
I
riten.
141
Andante mosso
fff
animando
145
riten.
animando un poco
150
K
cresc.
Molto più andante
ffff
animando
ff

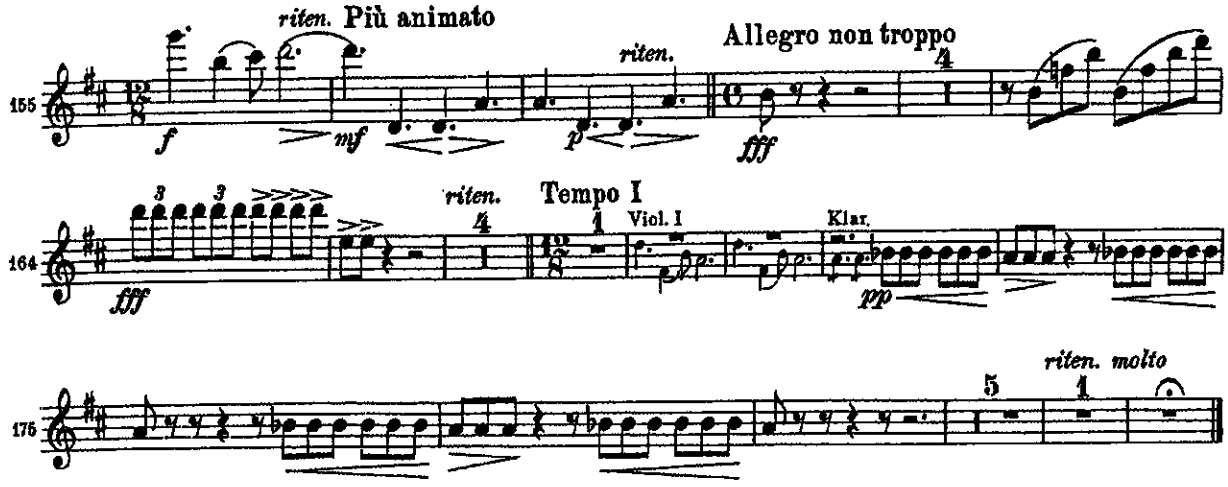
riten. Più animato
riten.
Allegro non troppo
riten.
Tempo I
Viol. I
Klar.
riten. molto

# III

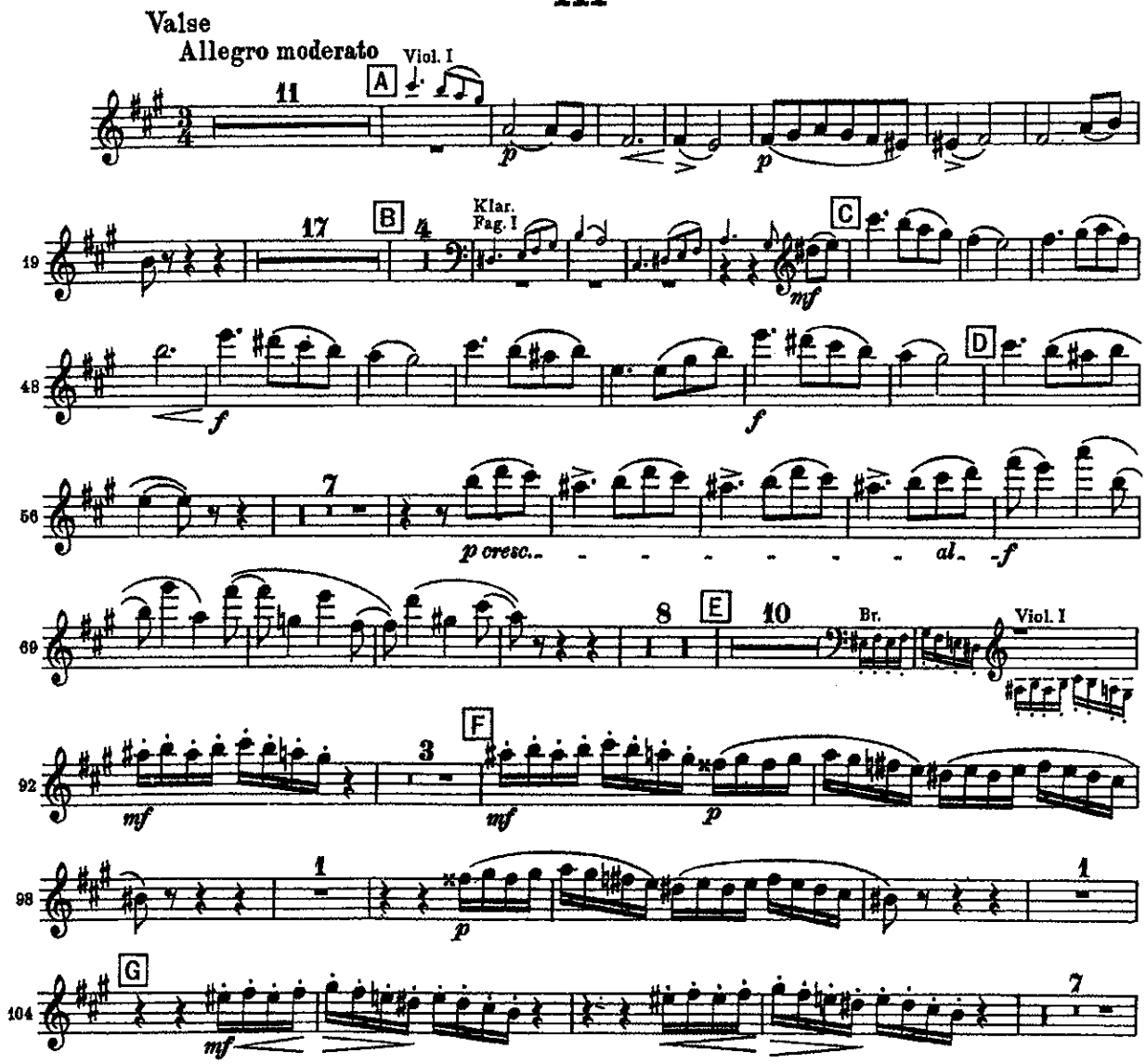
Valse
Allegro moderato
Viol. I
Klar.
Fag. I
p cresc.
al
Br.
Viol. I

# Flöte II

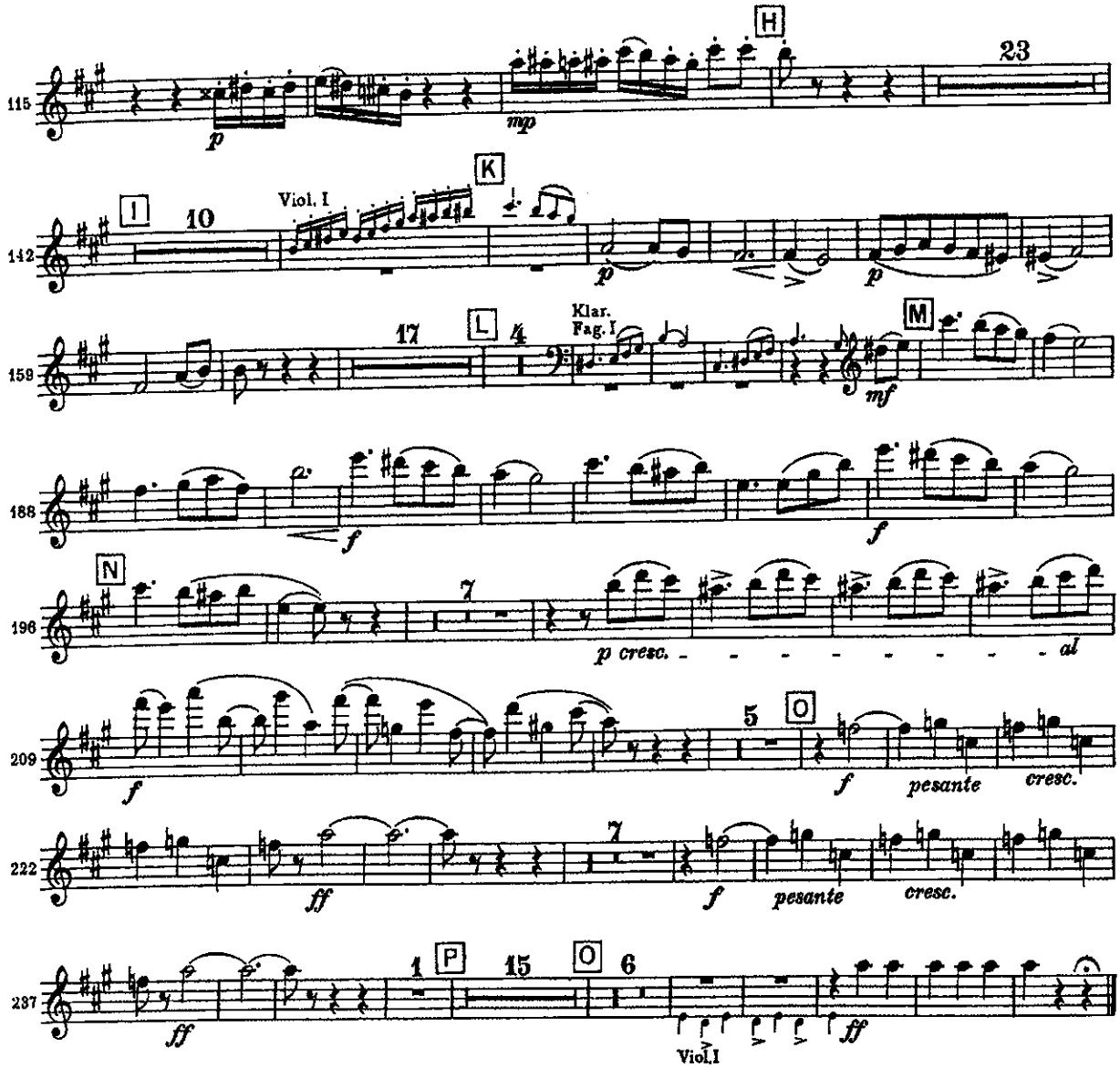


# IV

Finale

Andante maestoso

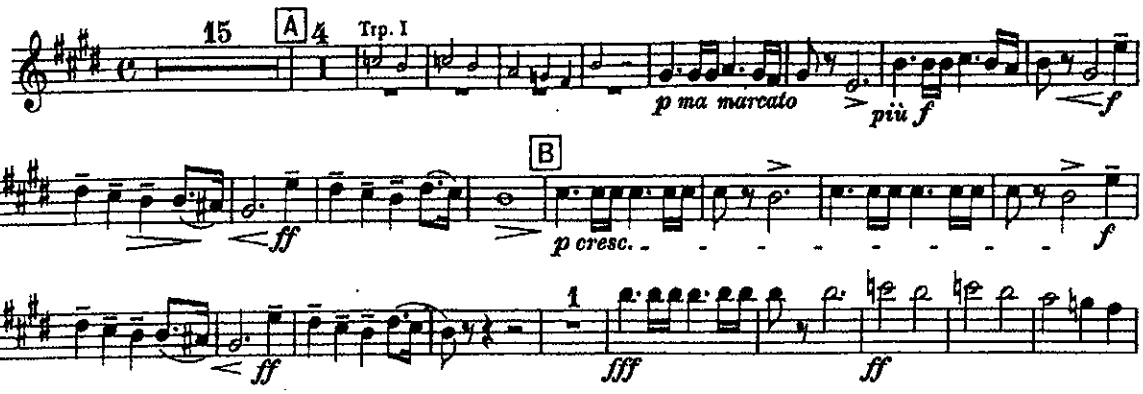

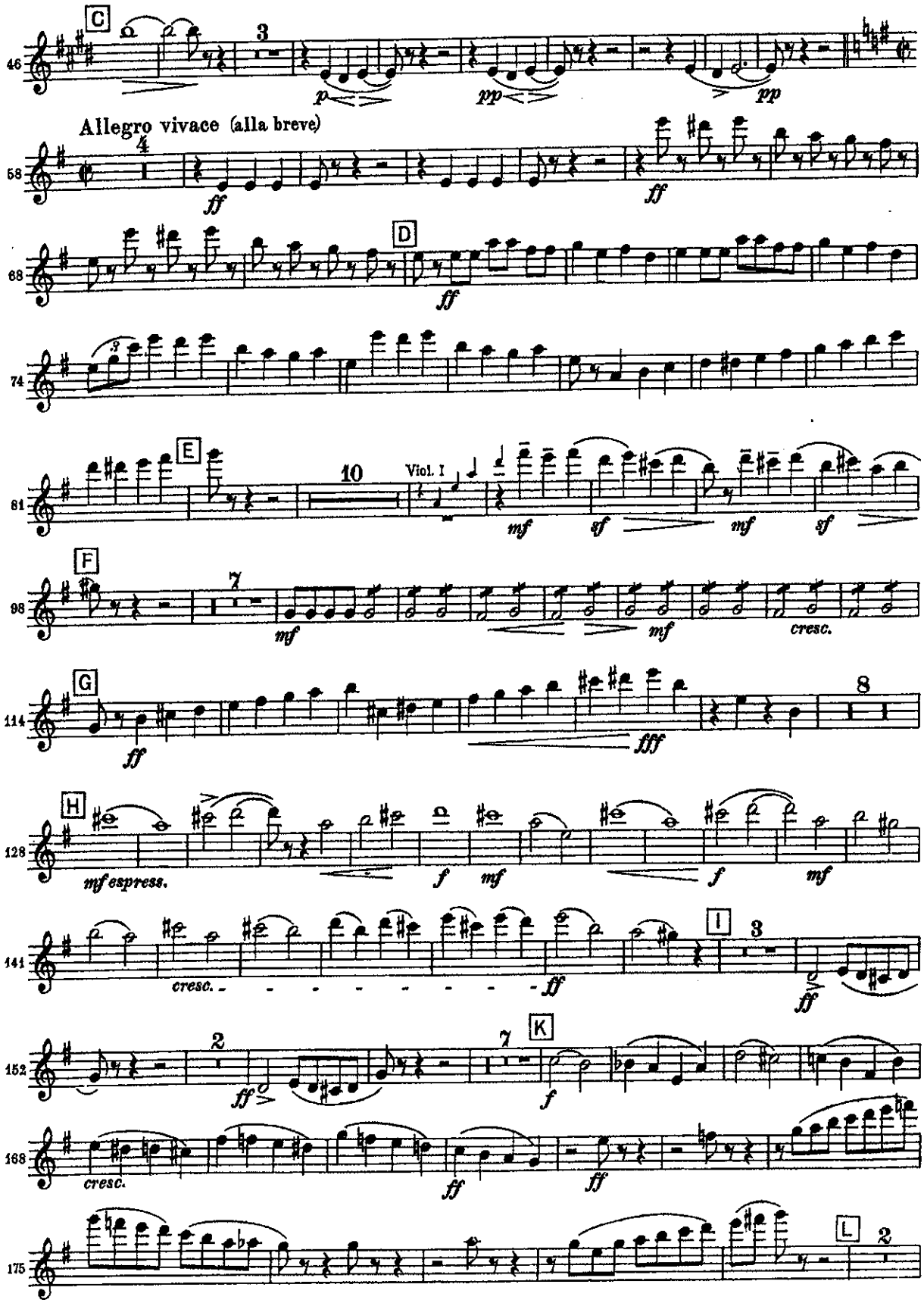
C
Allegro vivace (alla breve)
D
E
Viol. I
F
G
H
mf espress.
I
K
L

# Flöte II

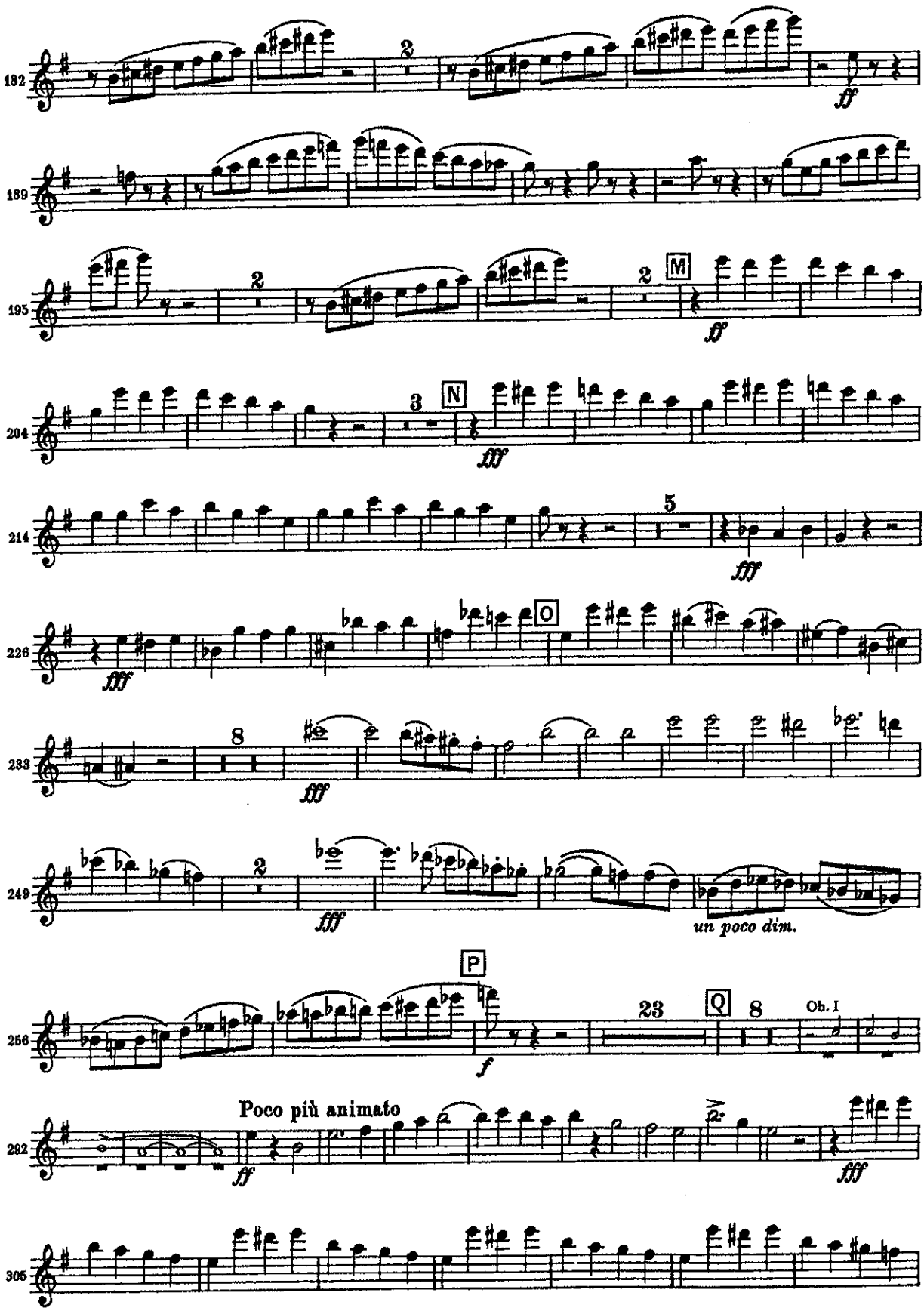
182
189
195
204
214
226
233
249
256
292
305
M
N
O
P
Q
ff
fff
un poco dim.
f
Poco più animato
Ob. I

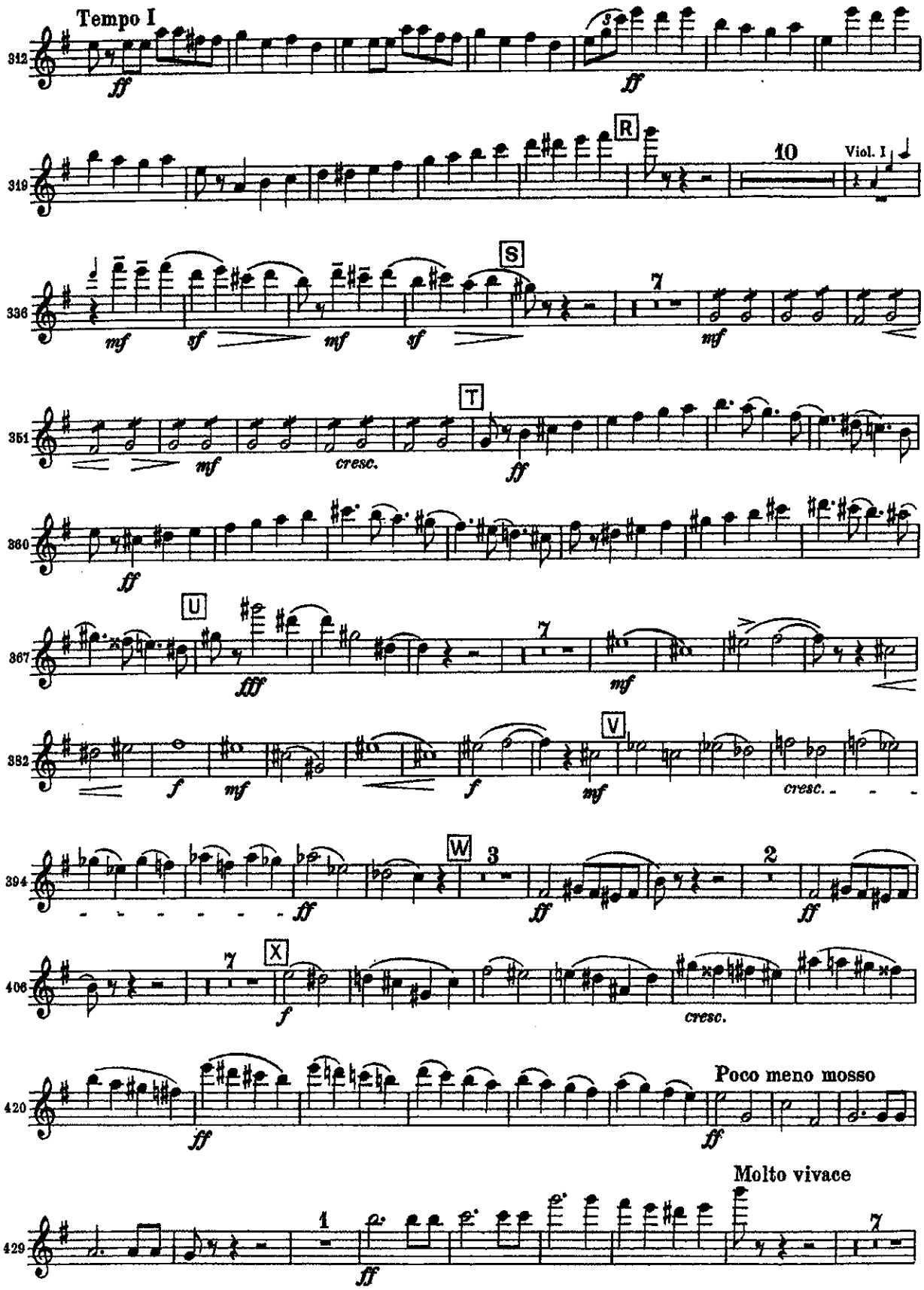
Tempo I
ff
R
10
Viol. I
S
7
mf
sf
T
cresc.
U
fff
f
V
W
3
2
X
Poco meno mosso
Molto vivace
1

# Flöte II

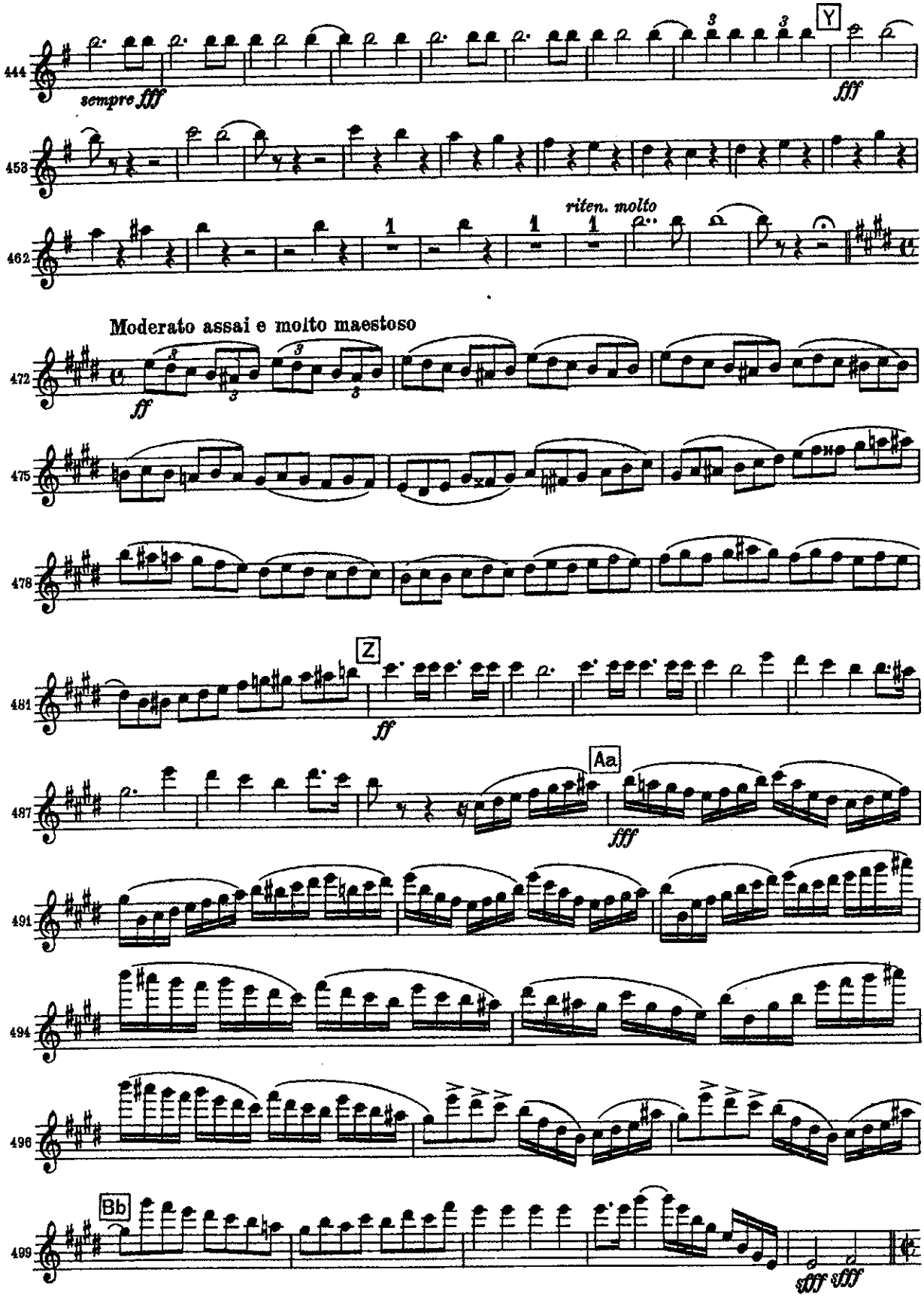
444
sempre fff
Y
fff
453
462
riten. molto
Moderato assai e molto maestoso
472
ff
475
478
481
Z
ff
487
Aa
fff
491
494
496
499
Bb
sfff sfff

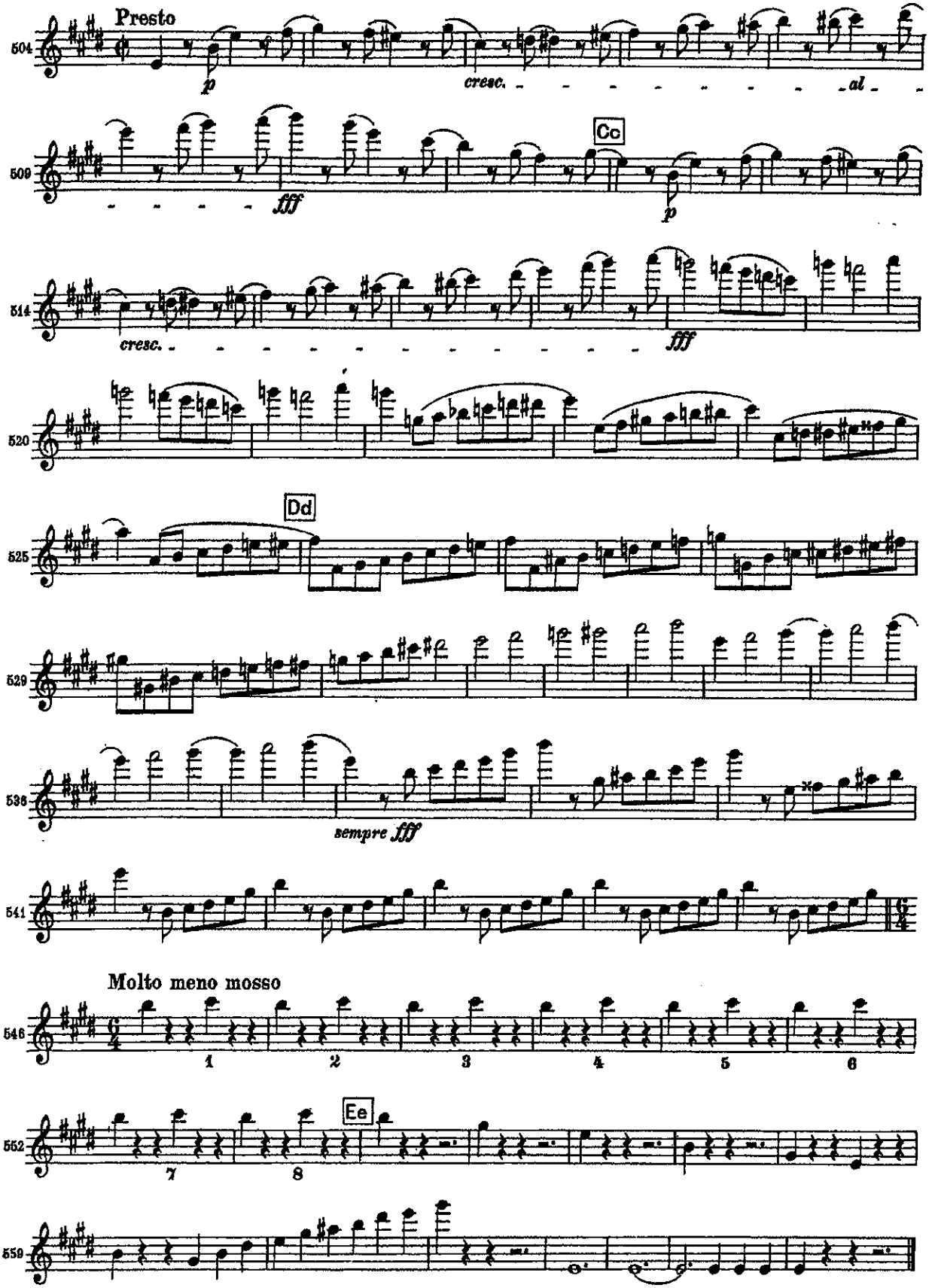
Presto
p
cresc.
al
fff
Cc
p
cresc.
fff
Dd
sempre fff
Molto meno mosso
1
2
3
4
5
6
7
8
Ee