100929

Symphonie Nr. 5

e-moll

Comm. V. Souvenirs
BE 873.195.681
Koolsveldlaan 105
B-2110 Wijnegem

Trompete I in A

Peter Iljitsch Tschaikowsky op. 64

I

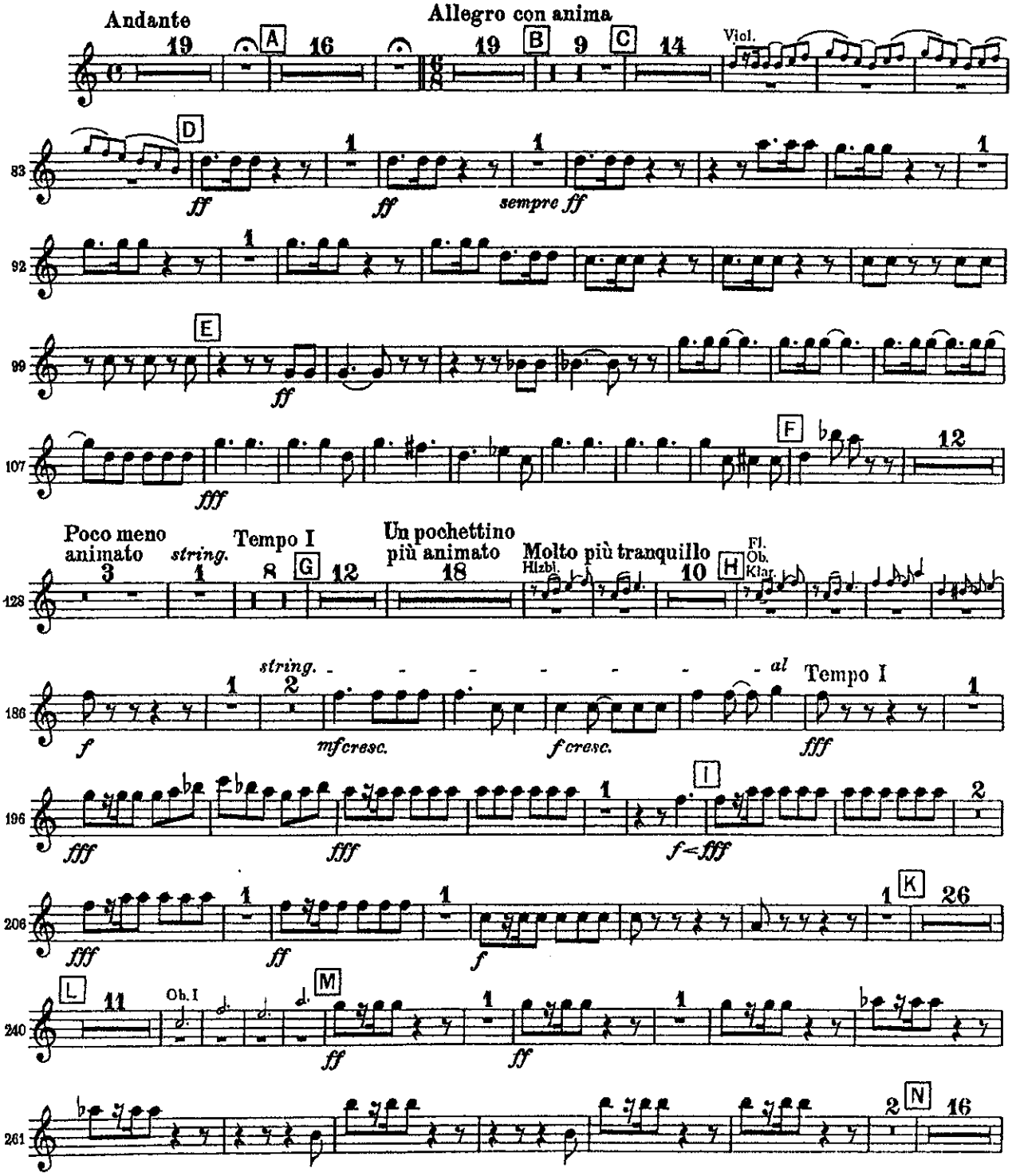

EDWIN F. KALMUS & CO., INC.
Publishers of Music
Boca Raton, Florida

Trompete I in A

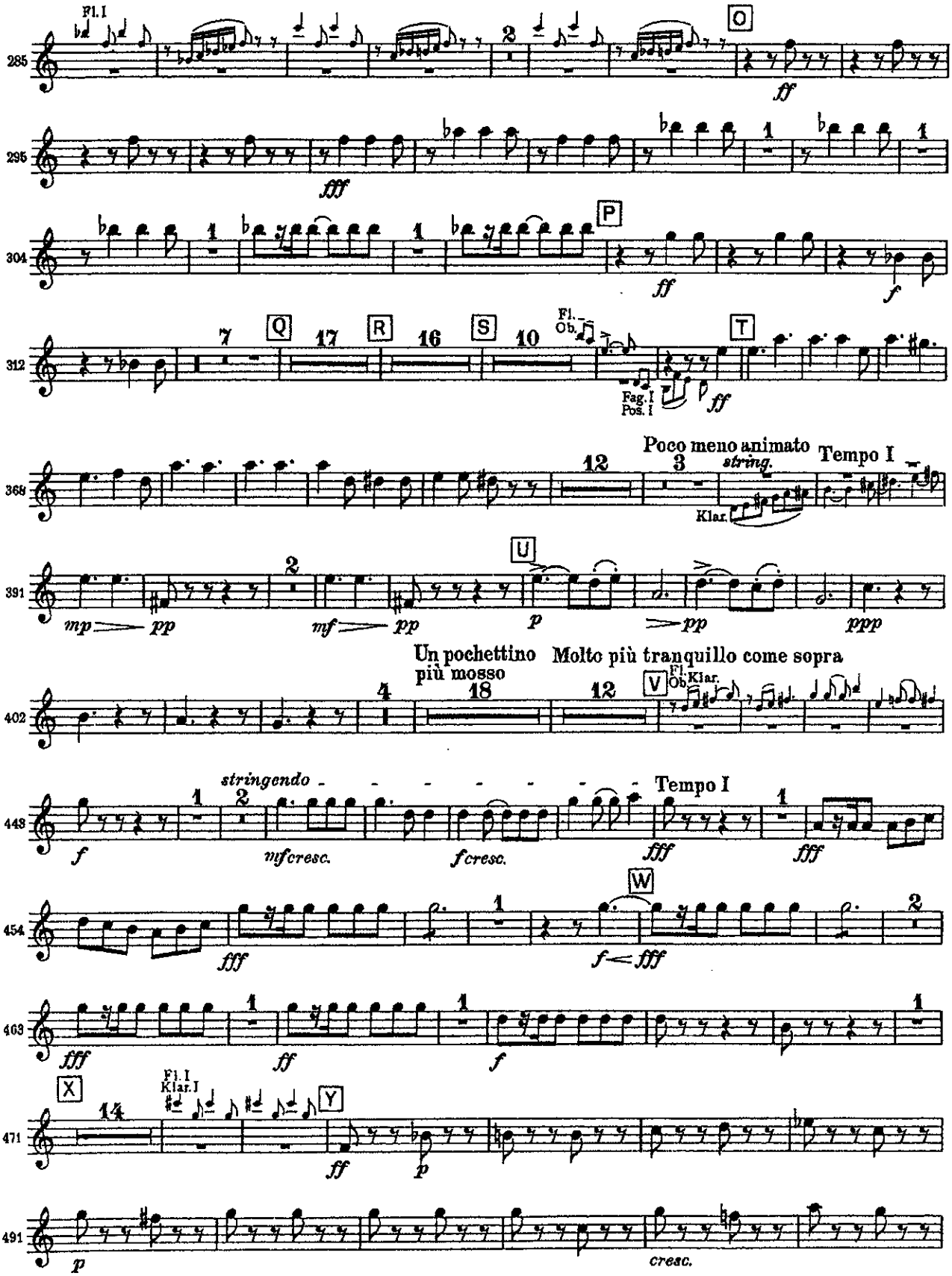

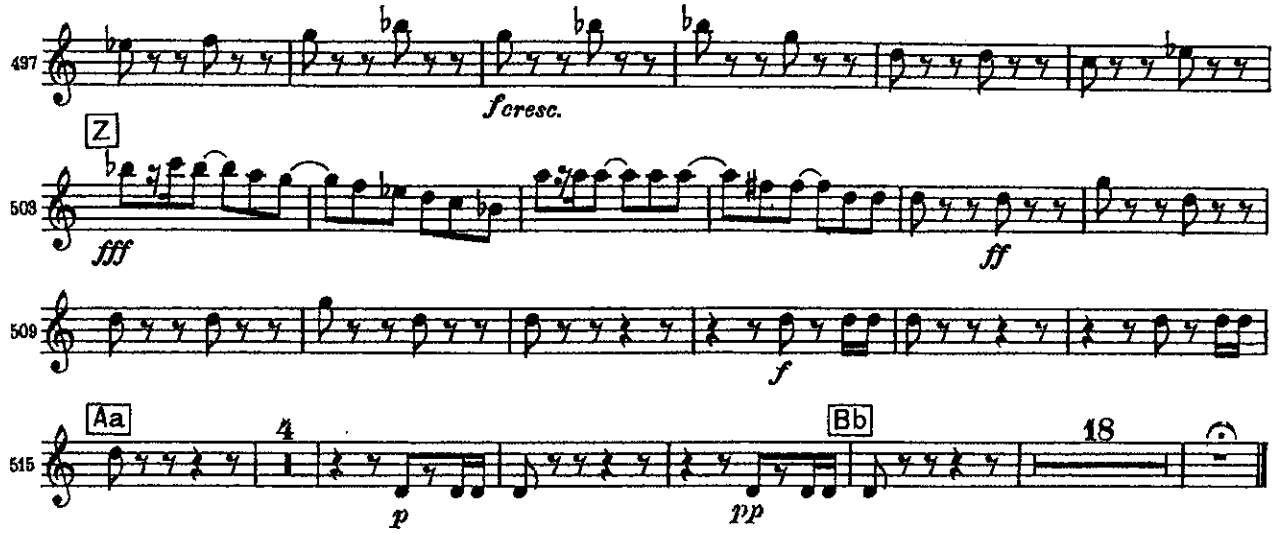
497
f cresc.
Z
503
fff
ff
509
f
Aa
515
4
p
Bb
pp
18

II

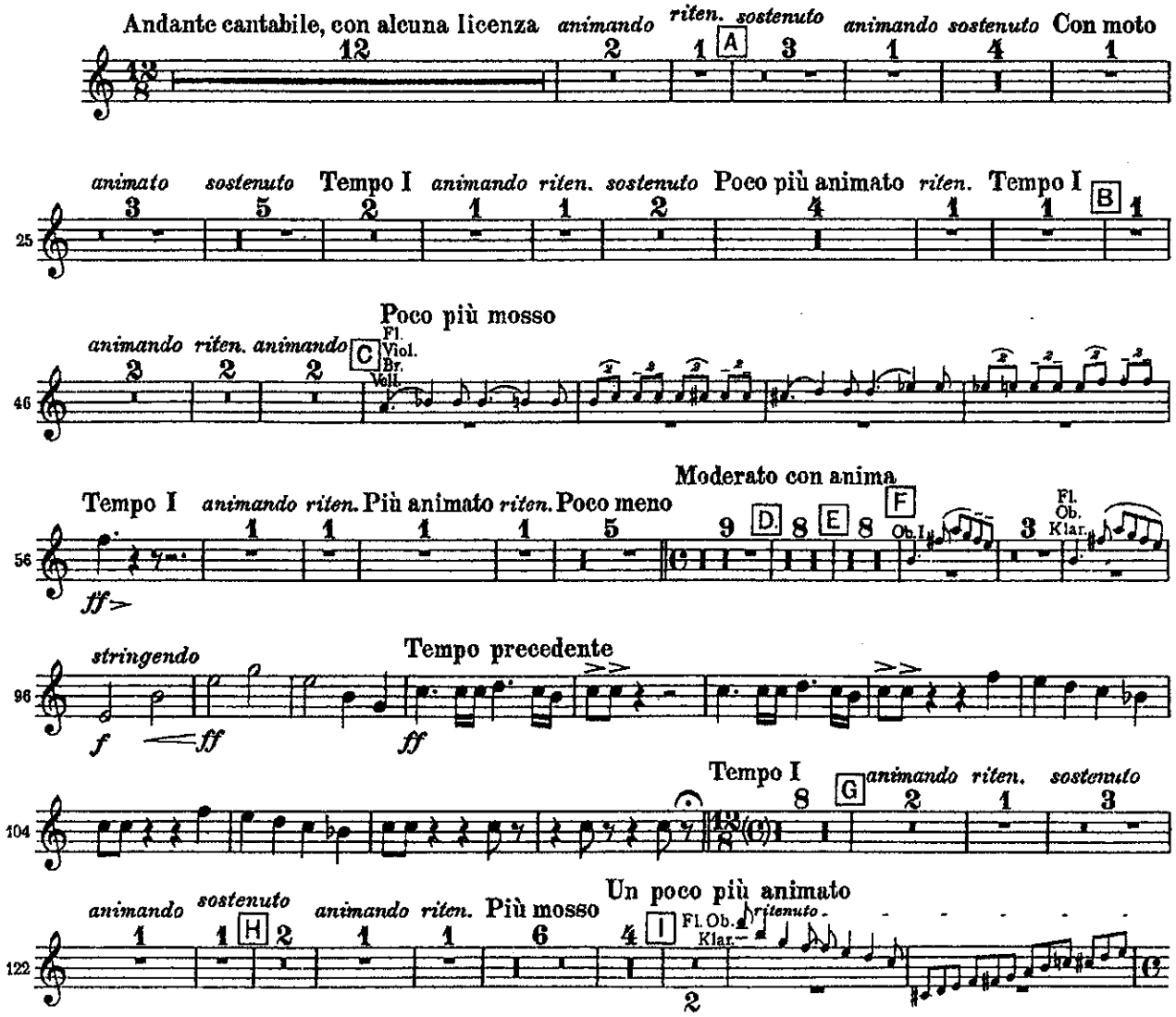
Andante cantabile, con alcuna licenza
12
animando
2
riten.
1
A
sostenuto
3
animando
1
sostenuto
4
Con moto
1
animato
3
sostenuto
5
Tempo I
2
animando
1
riten.
1
sostenuto
2
Poco più animato
4
riten.
1
Tempo I
1
B
1
animando
2
riten.
2
animando
2
C
Poco più mosso
Fl.
Viol.
Br.
Vcll.
Tempo I
animando
1
riten.
1
Più animato
1
riten.
1
Poco meno
5
Moderato con anima
9
D
8
E
8
F
Ob. I
3
Fl.
Ob.
Klar.
ff>
stringendo
f
ff
ff
Tempo precedente
Tempo I
8
G
animando
2
riten.
1
sostenuto
3
animando
1
sostenuto
1
H
2
animando
1
riten.
1
Più mosso
6
Un poco più animato
4
I
Fl. Ob.
Klar.
ritenuto
2

Trompete I in A

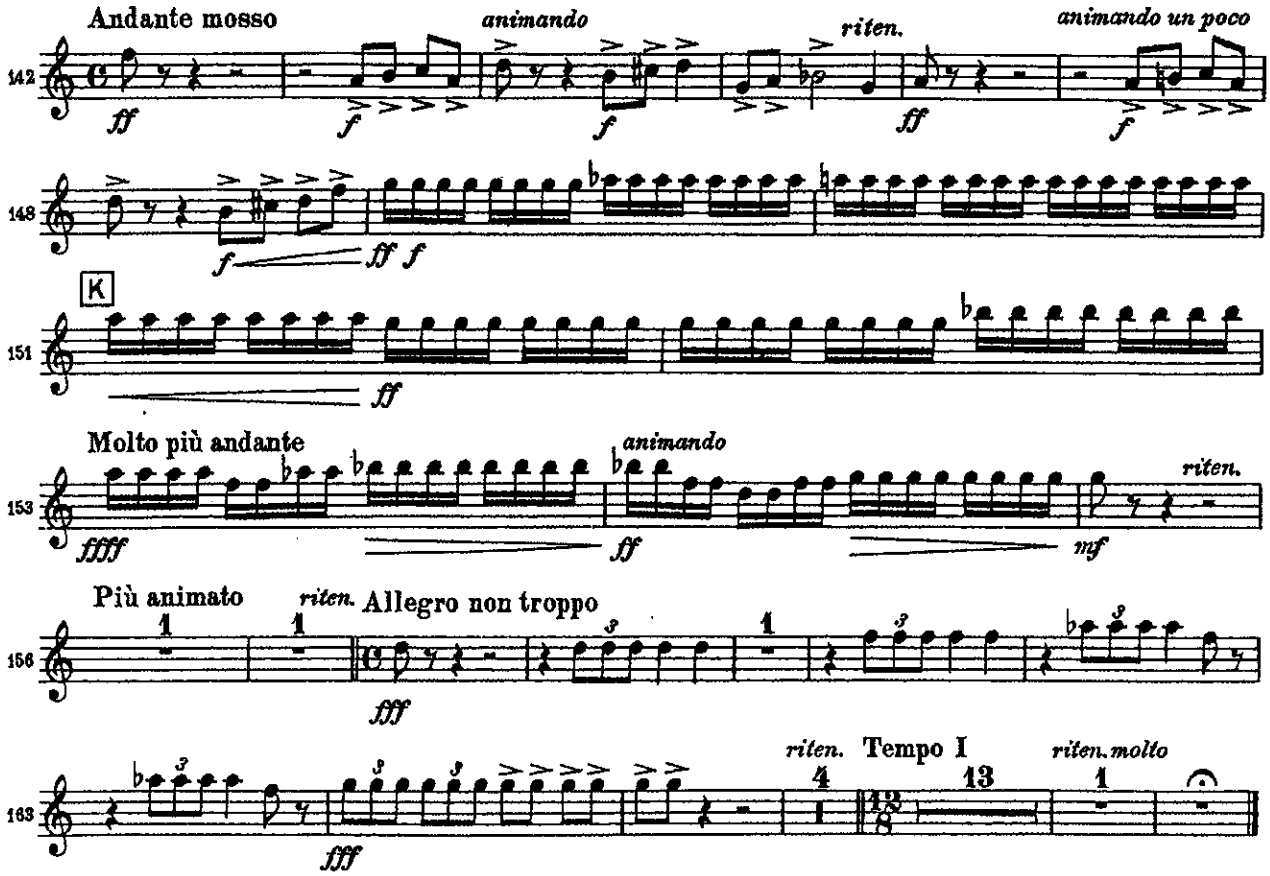

III

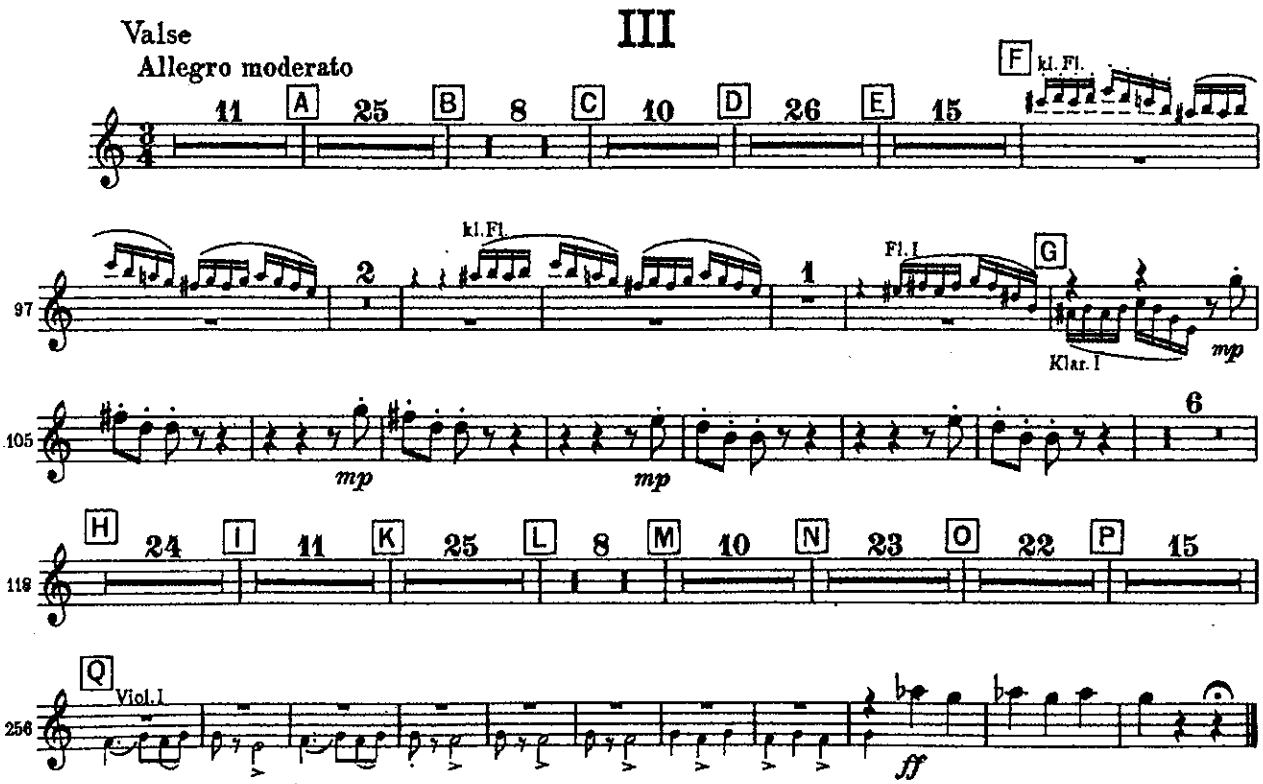

IV

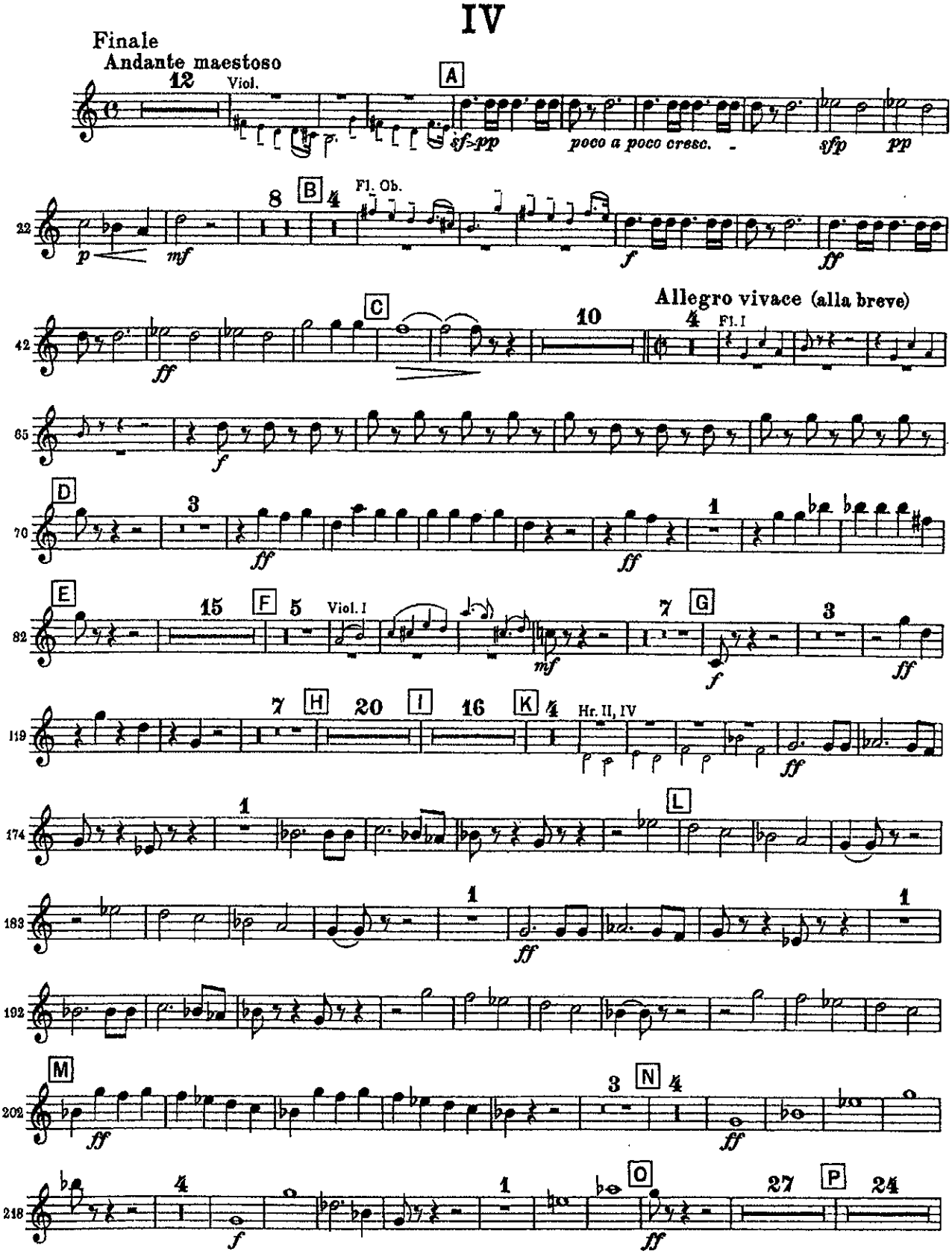
Finale
Andante maestoso
12
Viol.
A
sf-pp
poco a poco cresc.
sfp
pp
22
p
mf
8
B
4
Fl. Ob.
f
ff
42
ff
C
10
Allegro vivace (alla breve)
4
Fl. I
65
f
70
D
3
ff
1
82
E
15
F
5
Viol. I
mf
7
G
f
3
ff
119
7
H
20
I
16
K
4
Hr. II, IV
ff
174
1
L
183
1
ff
1
192
202
M
ff
3
N
4
ff
218
4
f
1
O
ff
27
P
24

Trompete I in A

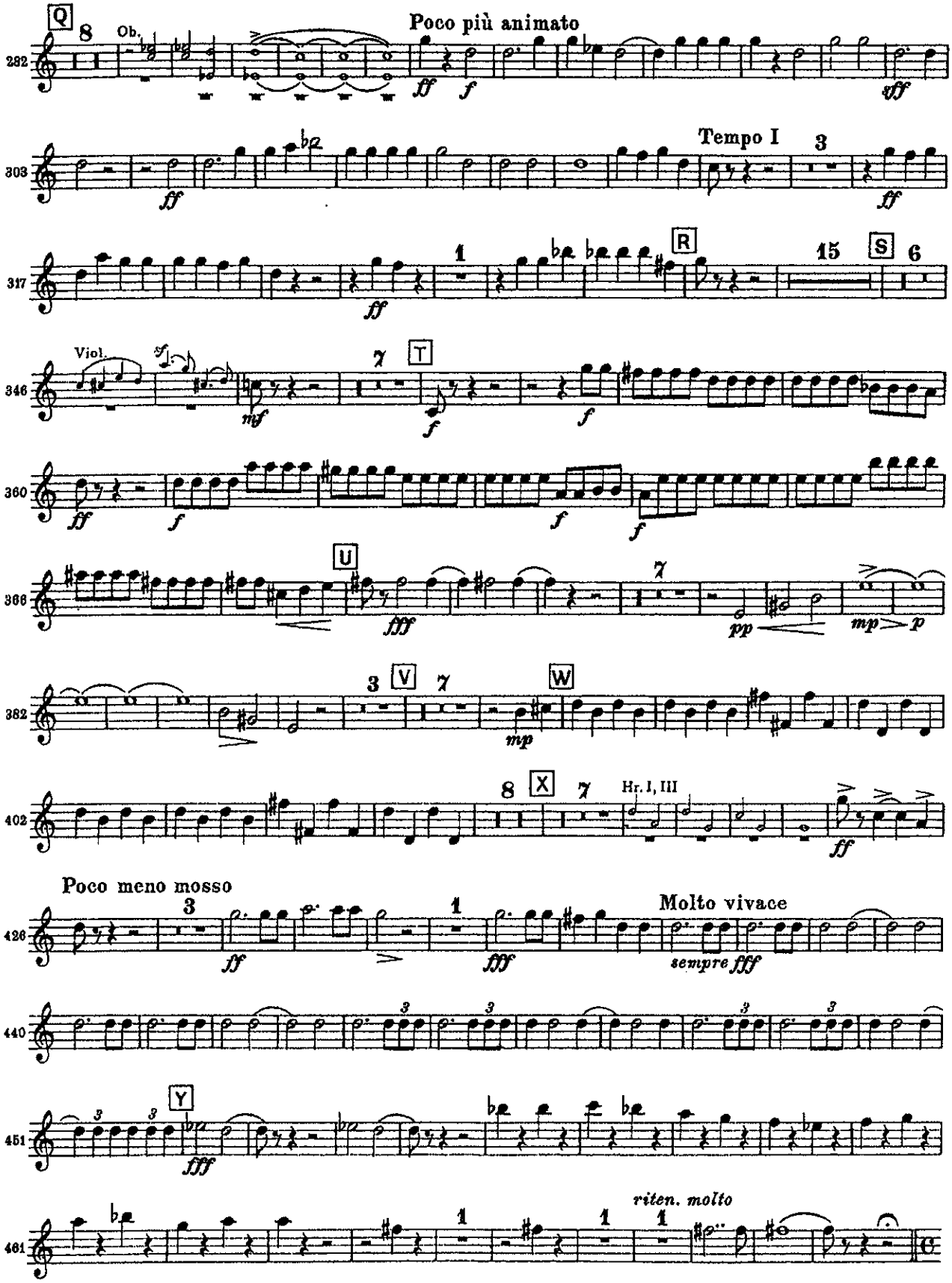

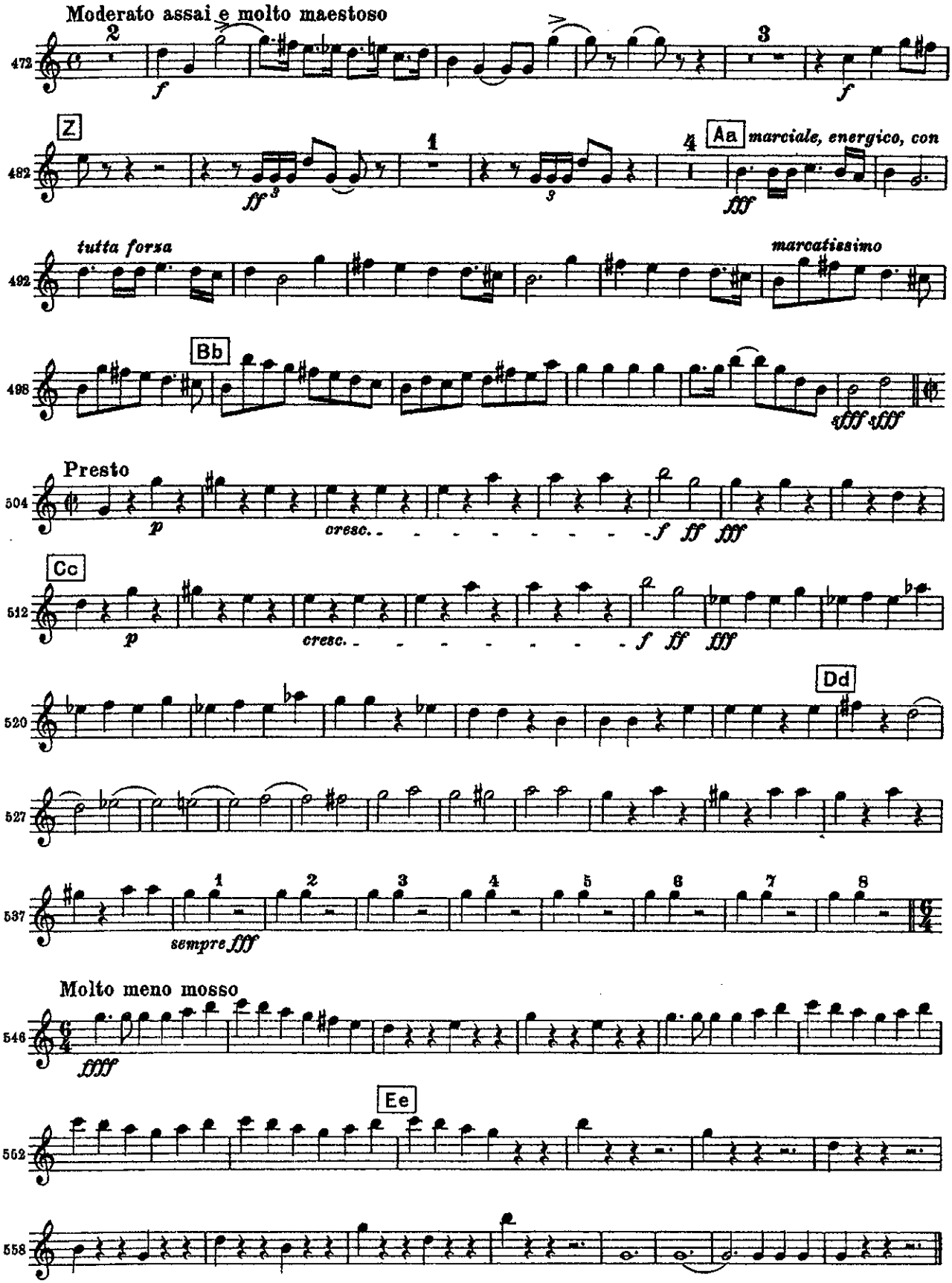
Moderato assai e molto maestoso
472
f
f
Z
482
ff
Aa
marciale, energico, con
fff
tutta forza
492
marcatissimo
Bb
498
sfff sfff
Presto
504
p
cresc.
f ff fff
Cc
512
p
cresc.
f ff fff
520
Dd
527
537
sempre fff
Molto meno mosso
546
ffff
Ee
552
558